

Cross Section B - through Nave looking West

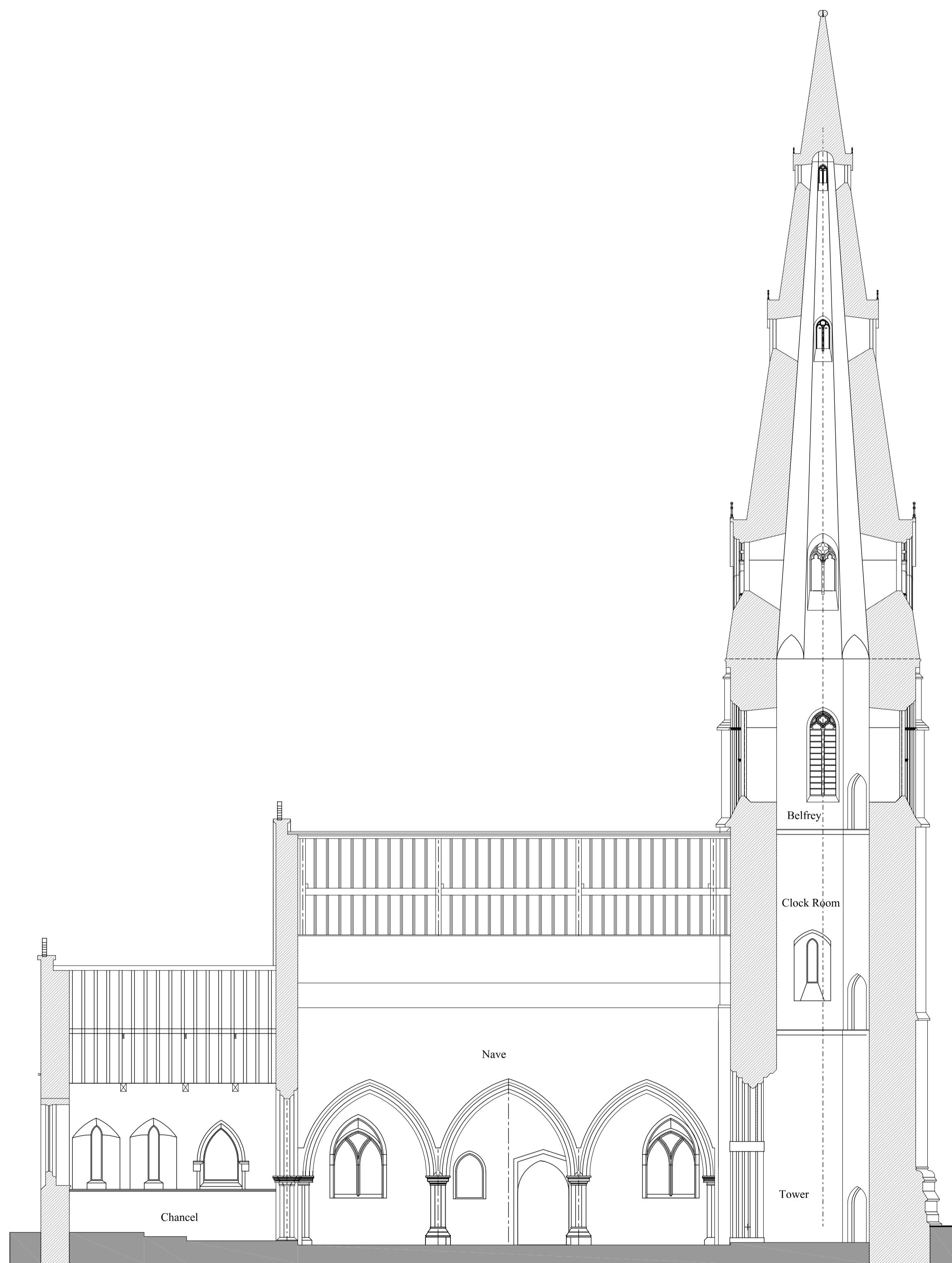

Long Section A - showing Chancel, Nave, South Arcade, & South Aisle wall looking South

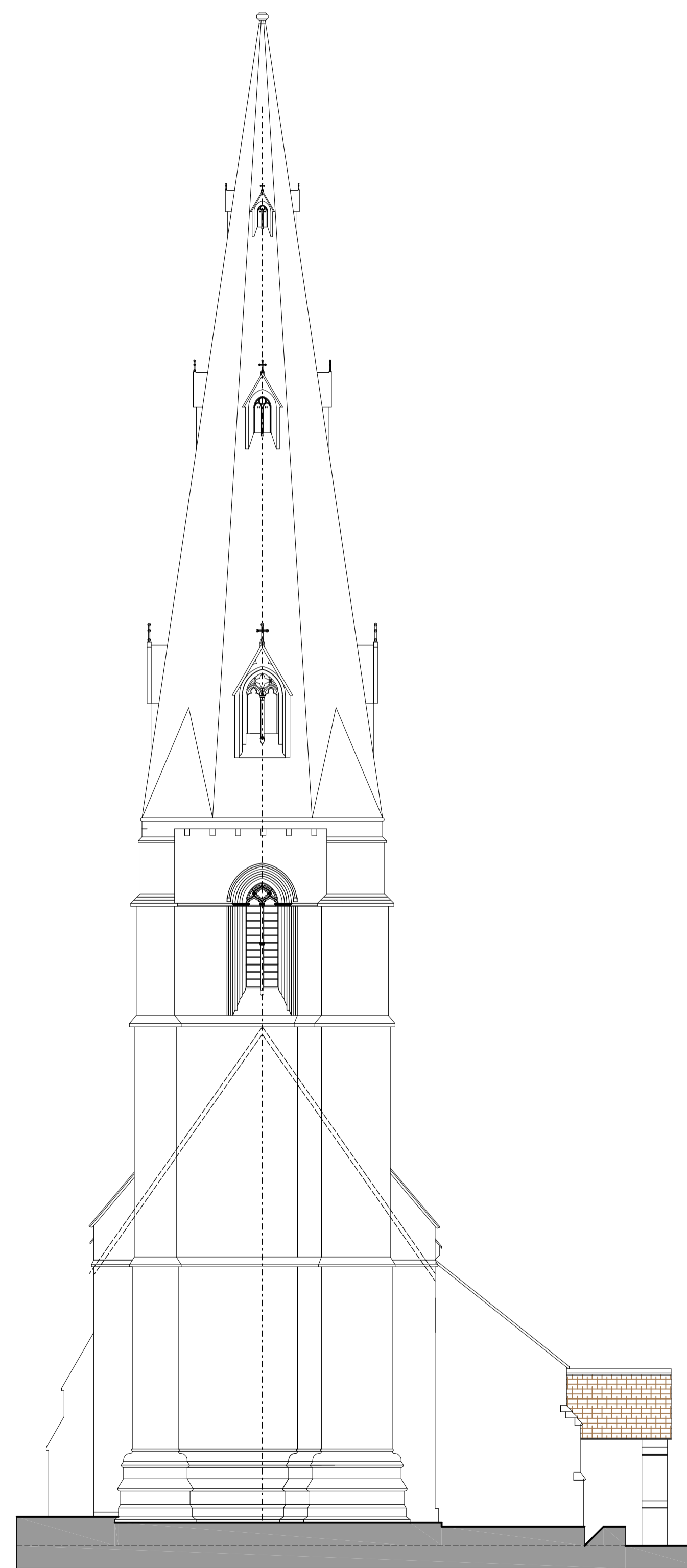

West Elevation

This drawing should be read with Sheet 1 (628/12/S11) for it shows the effect of the addition of the tower and spire, added at the end of the 13th Century. (See notes on Sheet 1.)

Development Note - Please note that this drawing shows the development of the drawn record at the date above. The drawing is still not complete, as certain information requires to be updated in terms of the on site measure at this time, and so this is a record of the work in progress, for assessment.

© McCombie Smith Architects

  
**McCombie Smith Architects**  
 12 Church Lane . Greetham . Rutland . LE15 7NF  
 Tel 01572 812808 Fax 01572 812466

**Greetham Church**  
 1250 to 1320  
 Sheet 2

SCALE 1:100 on A1  
 DATE Jan 2013  
 DRAWN AS

628/12/S12