

South Elevation

Ground Floor Plan

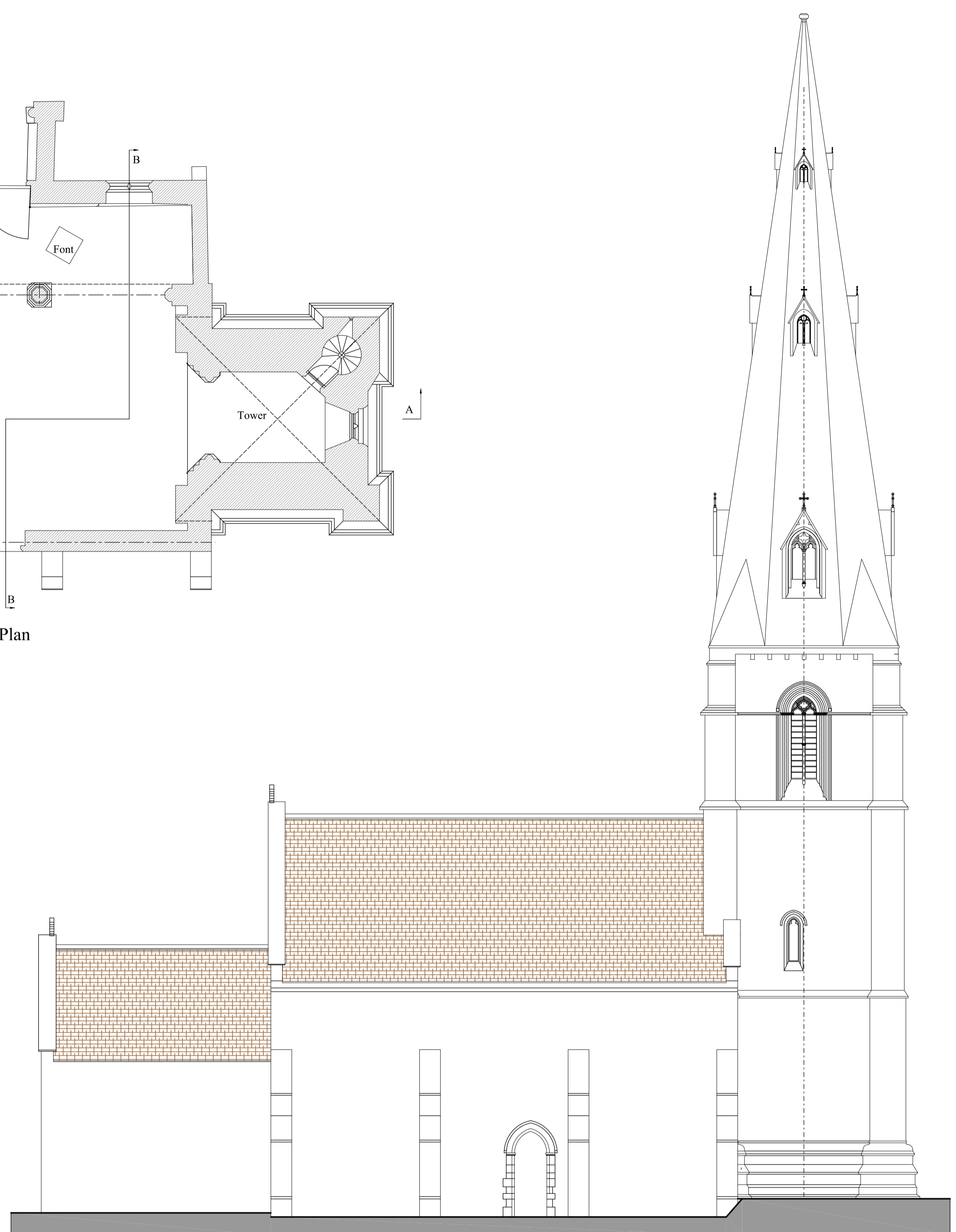

North Elevation

East Elevation

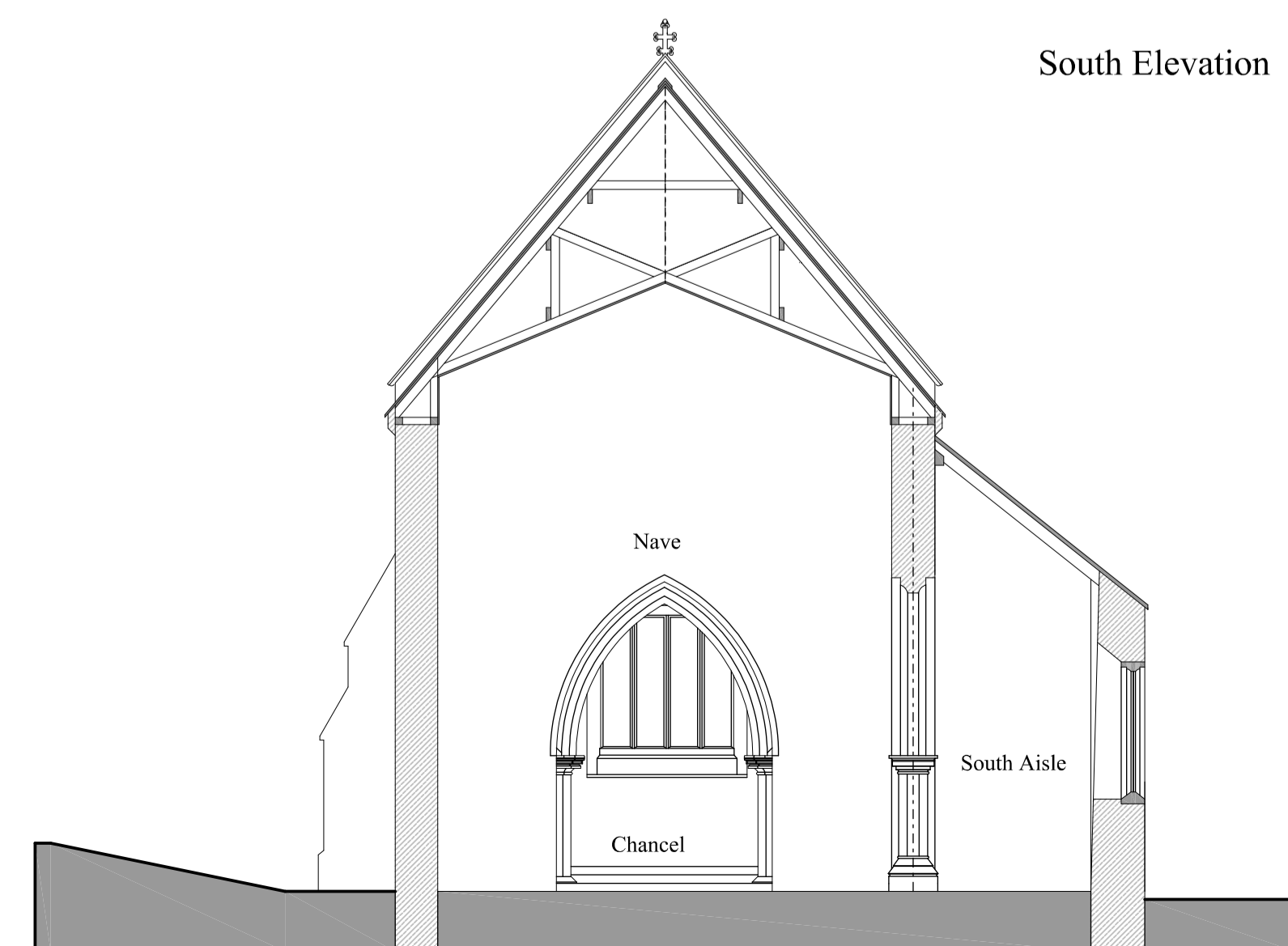

Cross Section C - through Nave looking East

This drawing should be read with Sheet 2 (628/12/S12) for it shows the influence of the addition of the tower and spire at the end of the 13th century. There are no found records of when this was done, and so the dating of this addition is made from architectural details. The work is Early English in style (1200-1300). However the detailing of the belfry windows suggests English Decorated (1300-1380), which suggests that it is transitional between the two periods. There is a theory that the spire belongs in the English Decorated period, indicated by the style of the lunettes, and there are opinions that the spire was added after completion of the tower. It is my opinion that the tower and the spire have been designed together, the junction between tower and spire being well considered, which makes this an exceptionally fine example of a broached spire, and the most confluent which I have discovered to date. All things considered, it is my opinion that the tower and spire were constructed at some time during the forty years between 1280 and 1320.

Development Note -
Please note that this drawing shows the development of the drawn record at the date above. The drawing is still not complete, as certain information requires to be updated in terms of the on site measure at this time, and so this is a record of the work in progress, for assessment.

© McCombie Smith Architects

McCombie Smith Architects
12 Church Lane . Greatham . Rutland . LE15 7NF
Tel 01572 812808 Fax 01572 812466

Greatham Church
1250 to 1320
Sheet 1

SCALE 1:100 on A1	628/12/S11
DATE Jan 2013	
DRAWN AS	