

Spire Light Elevation 1:10

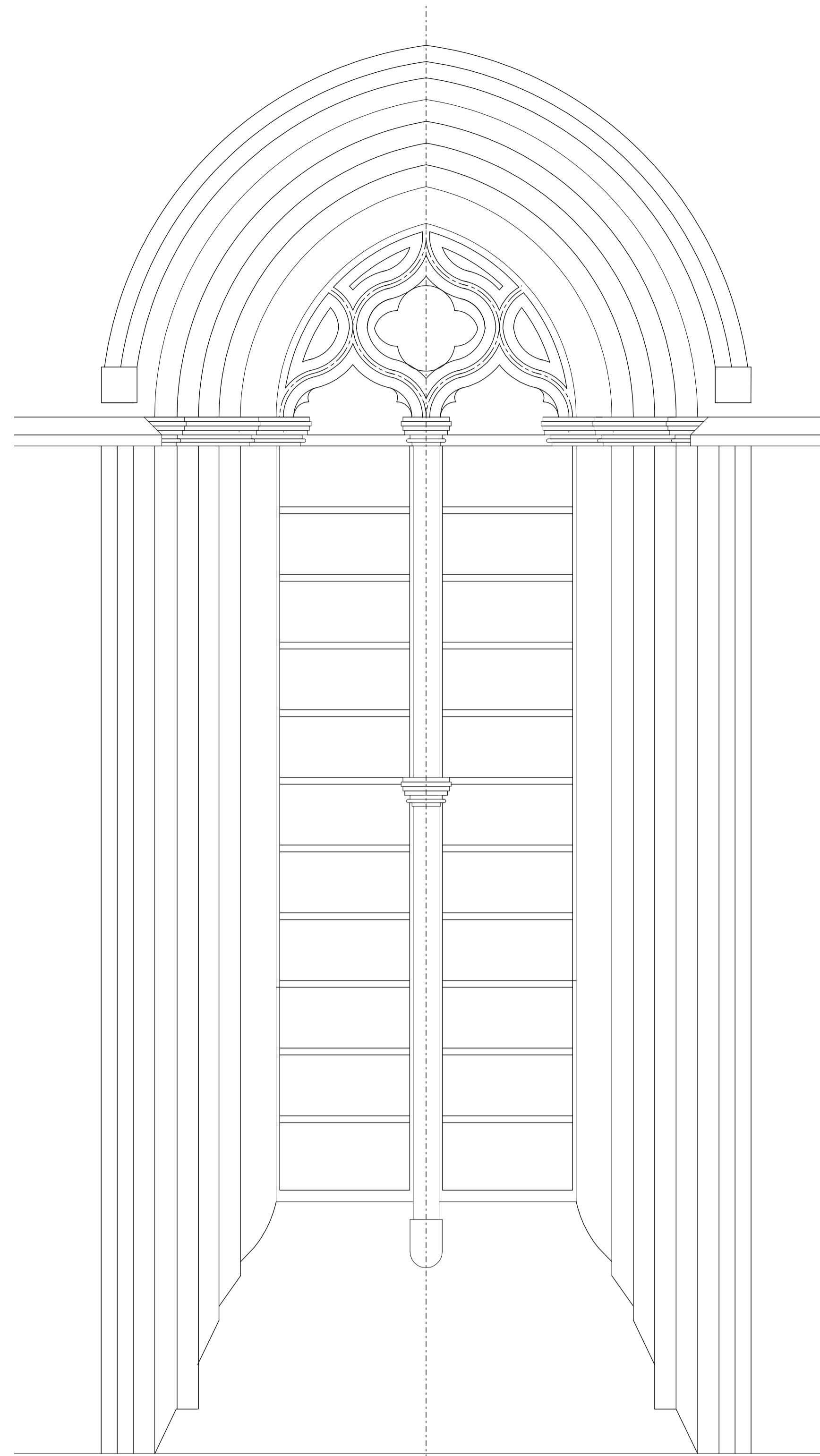

External Elevation - Belfry Window in Tower 1:10
Four number, North, South, East & West Identical
Early English/English Decorated (Transitional).

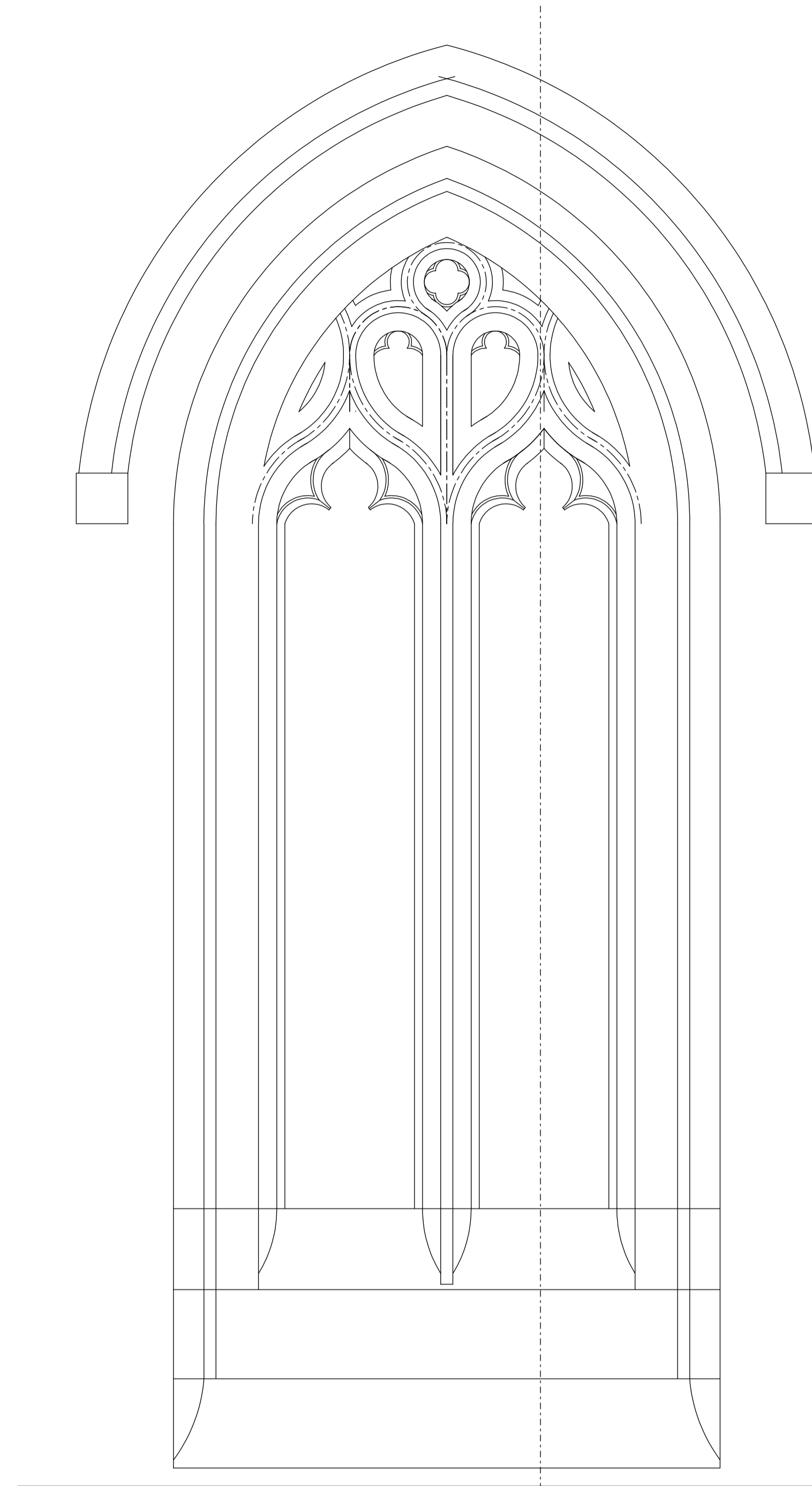

External Elevation - Window in Tower West Elevation @ G.L. 1:10 Unlikely to be Early English - Probably English Decorated.

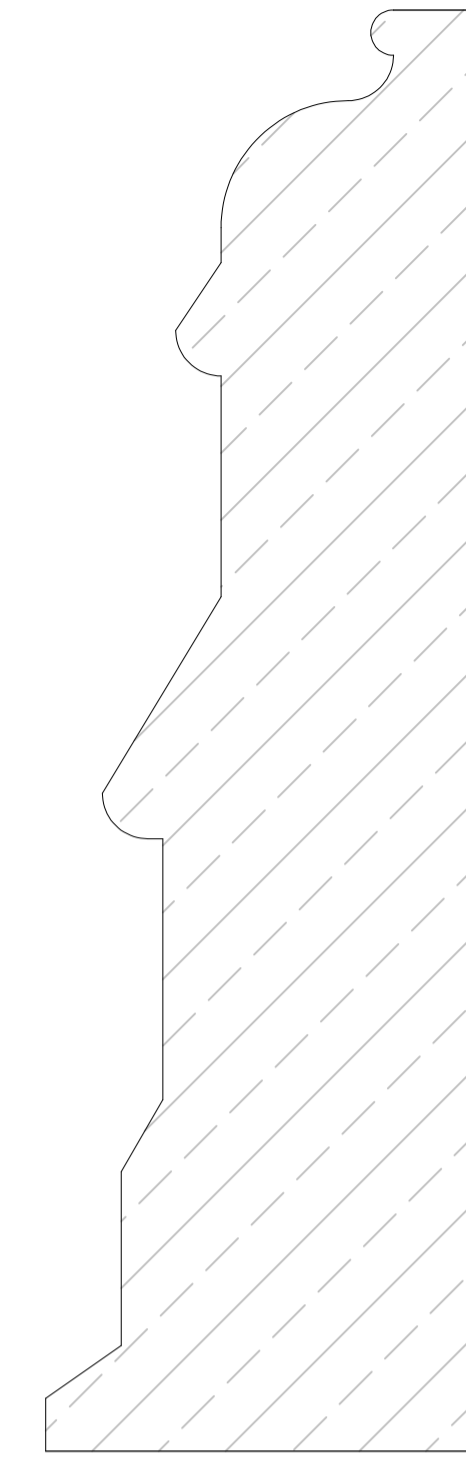

Vertical Section - Tower Base Plinth 1:10 Tower Plinth - Early English/English Decorated (Transitional).

Please Note.
This drawing is a record of the Church as it existed at the end of 2012.
The drawing is concerned with the primary construction elements,
and does not record internal fittings or external adornments such as
monuments or plaques.

Development Note - dated 22nd December 2012
Please note that this drawings shows the development of the drawn record
at the date above. The drawing is still not complete, as certain information
requires to be updated in terms of the on site measure at this time, and so
this is a record of the work in progress, for assessment.

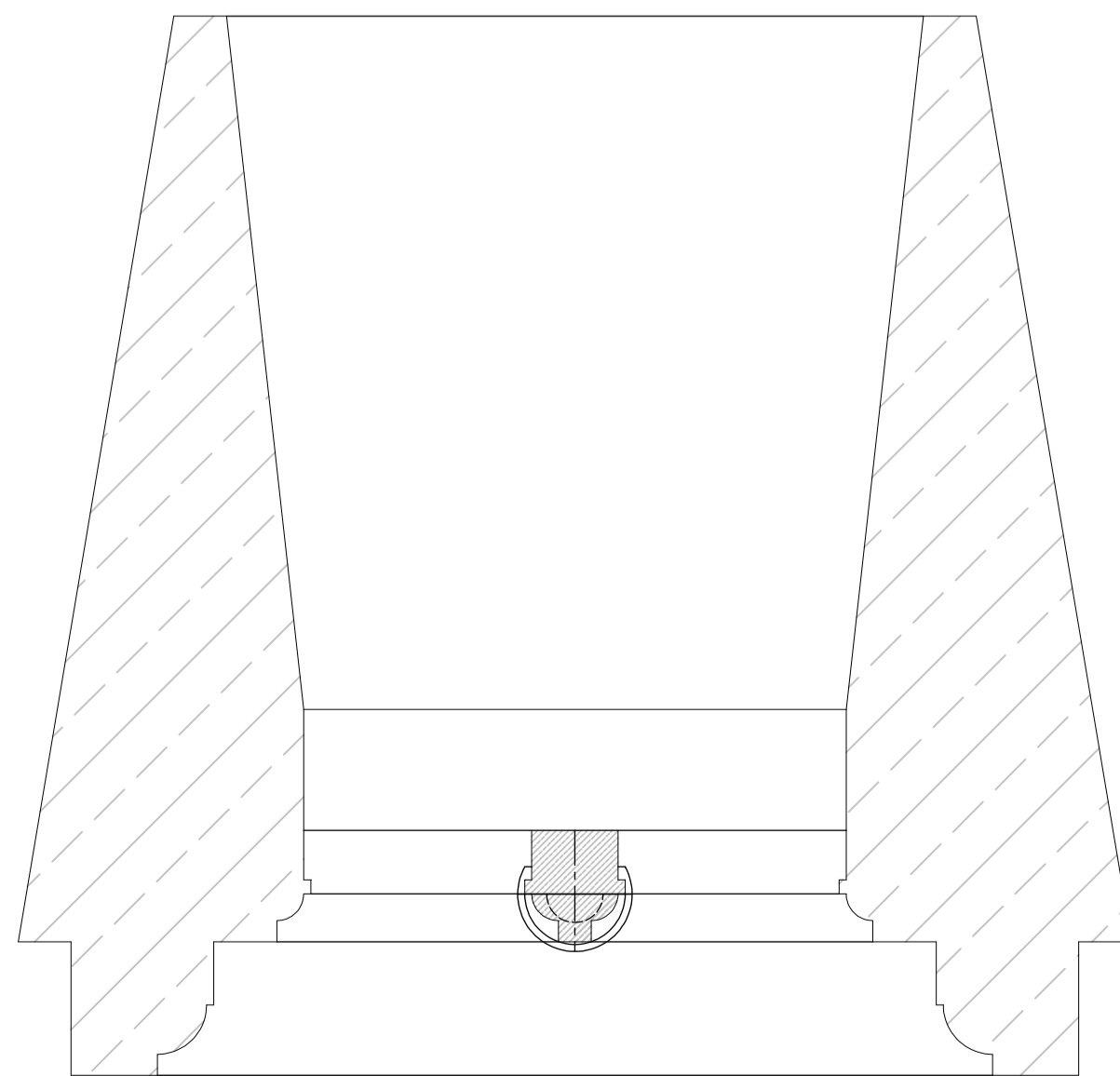

Plan of Spire Light 1:10

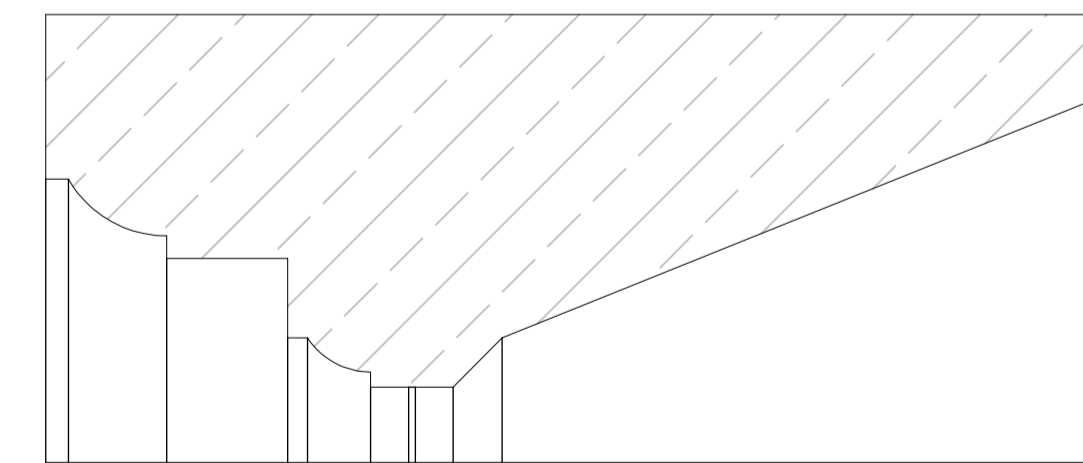

Horizontal Section, Jamb Reveal, West Elevation Tower Window G. Fl. 1:10 Unlikely to be Early English - Probably English Decorated.

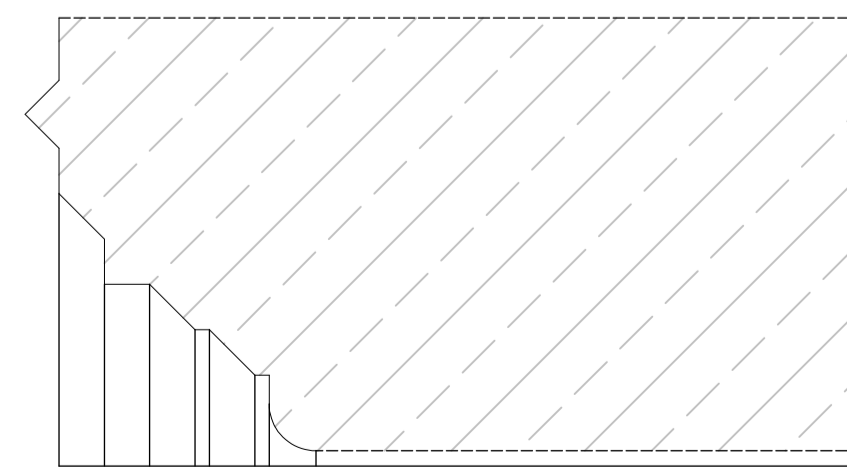

Jamb Reveal Horiz. Section - Belfry Window 1:10
Early English/English Decorated (Transitional).

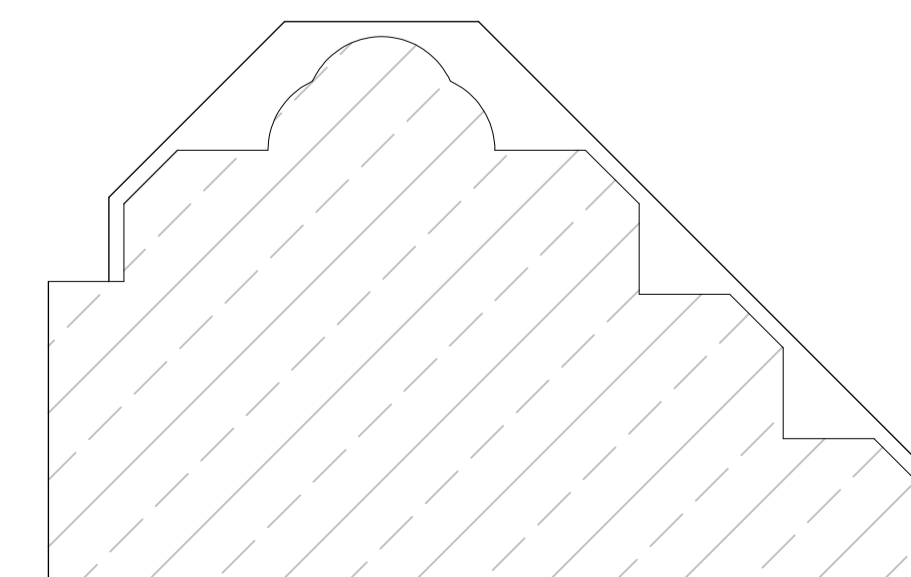

Horizontal Section, Internal Arch, Tower/Nave. 1:10 Early English/English Decorated (Transitional).

© McCombie Smith Architects

McCombie Smith Architects
 12 Church Lane · Greetham · Rutland · LE15 7NF
 Tel 01572 812808 Fax 01572 812466

Greetham Church
Details 1 (Tower & Spire)
Draft Analysis

SCALE 1:10 on A1
 DATE Dec 2012- Feb 2013
 DRAWN AS

628/12/S5